

FRONT ELEVATION

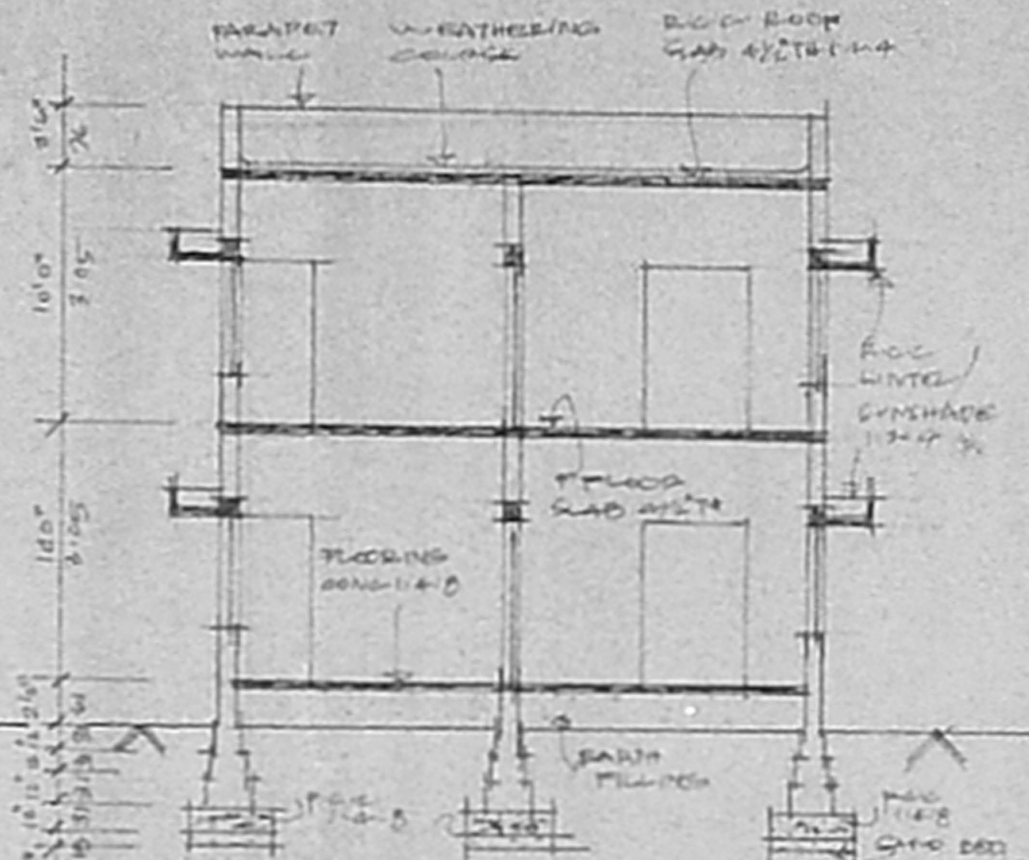

SECTION ON AA

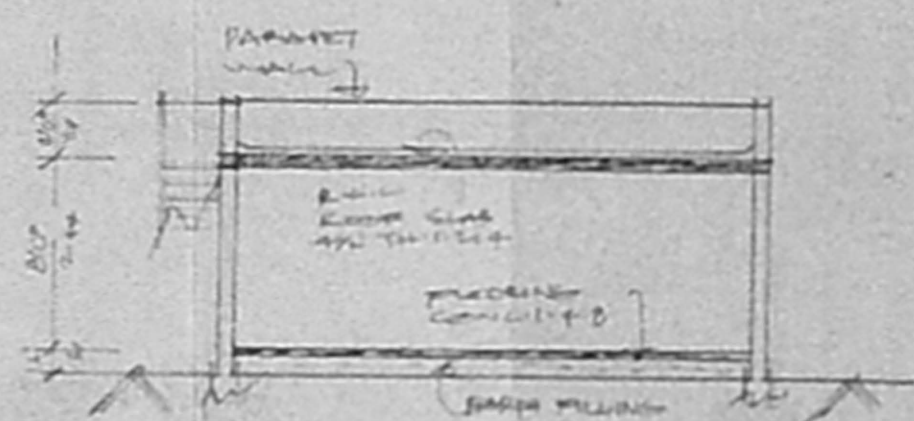

SECTION ON BB

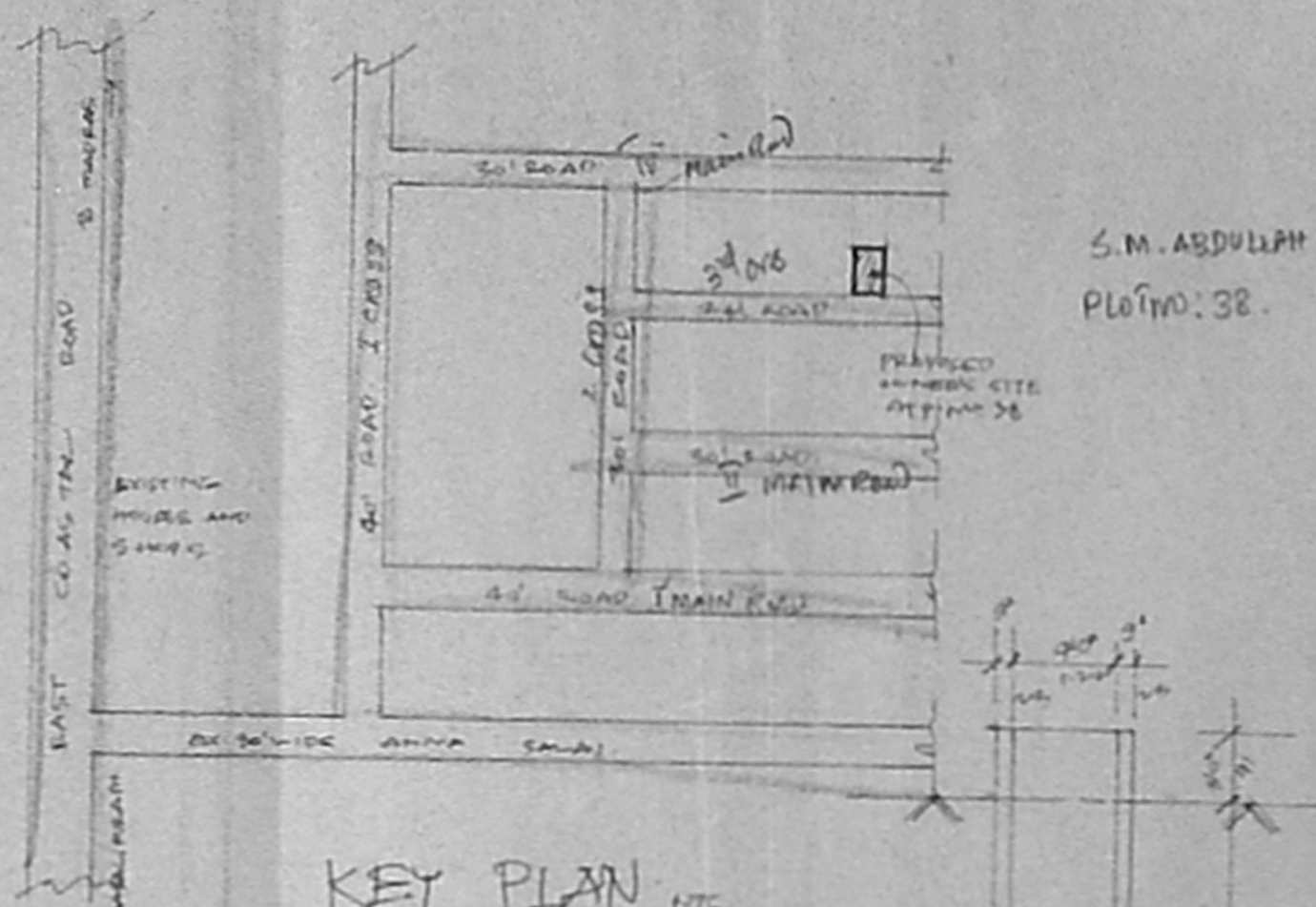

KEY PLAN

S.M. ABDULLAH
Plot No. 38.

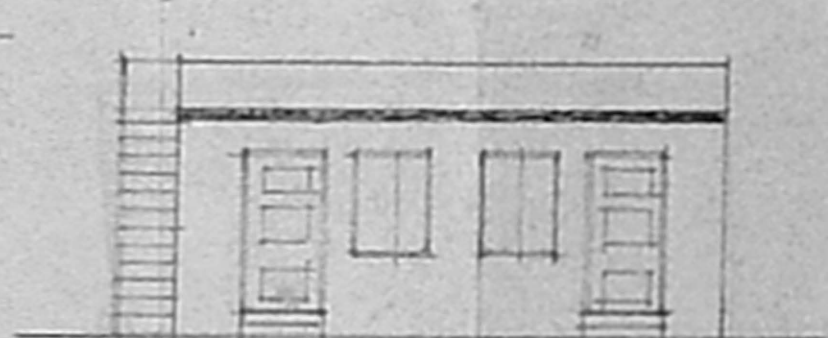

ELEVATION

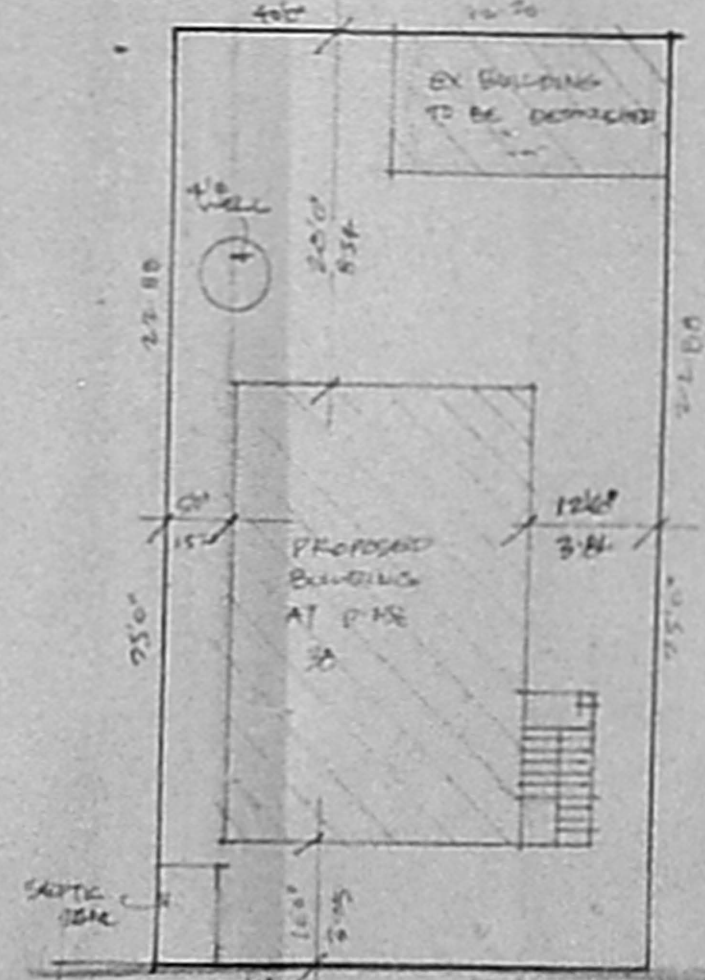

SECTION OF WELL

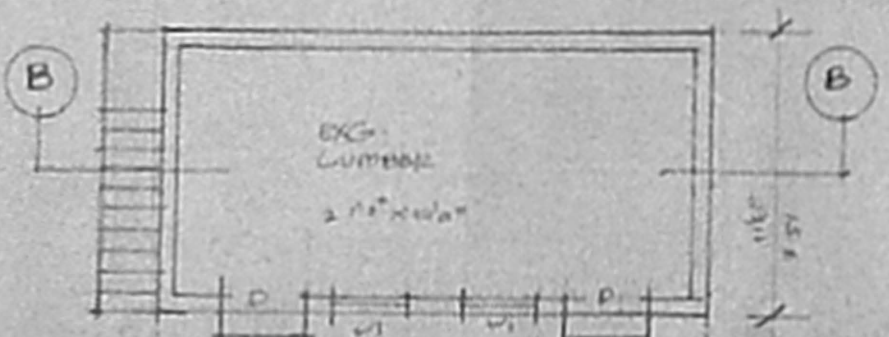

EX LUMBER ROOM

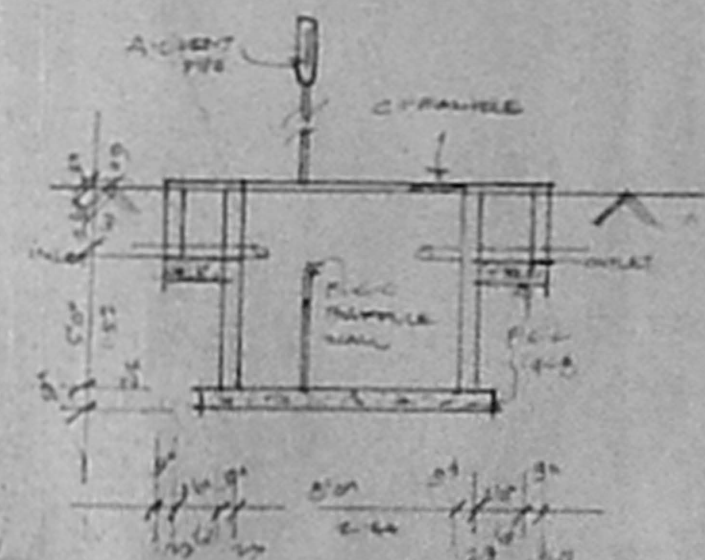

SEPTIC TANK SECTION

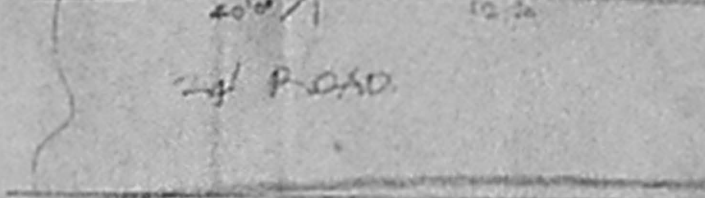

SITE PLAN

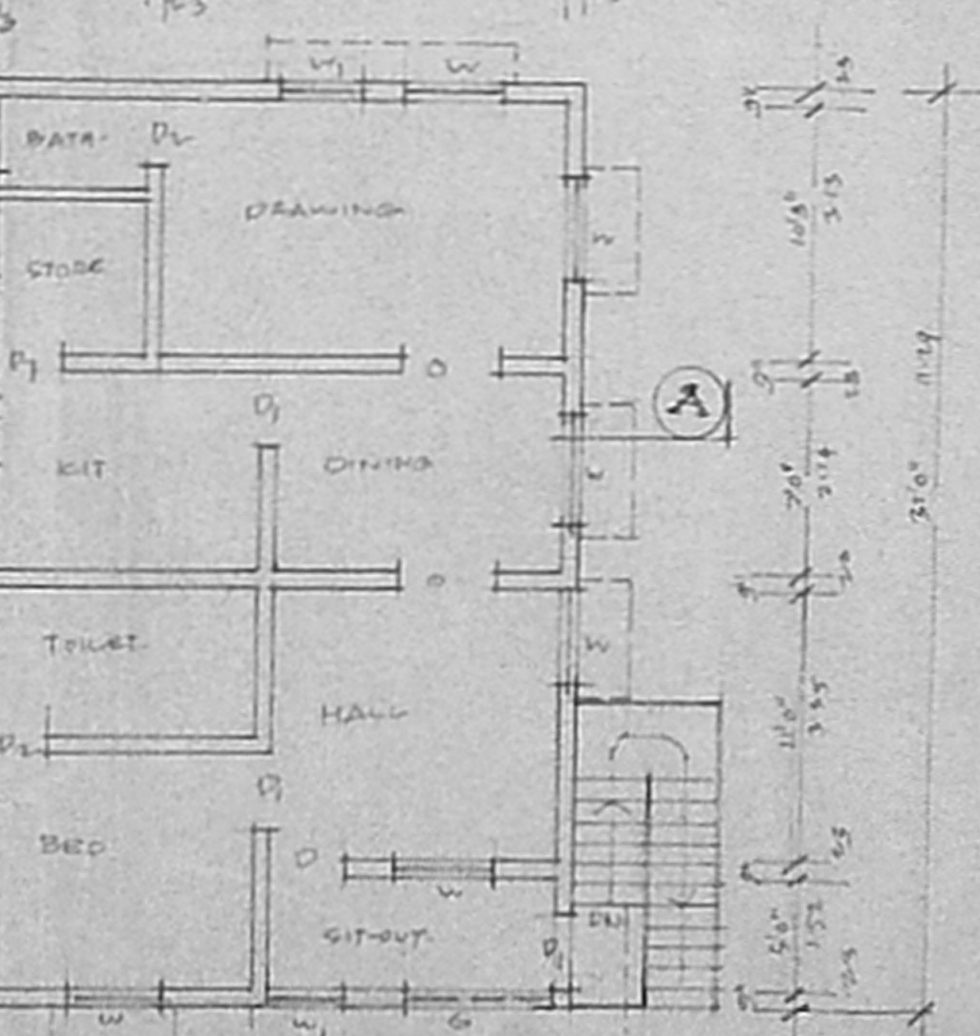
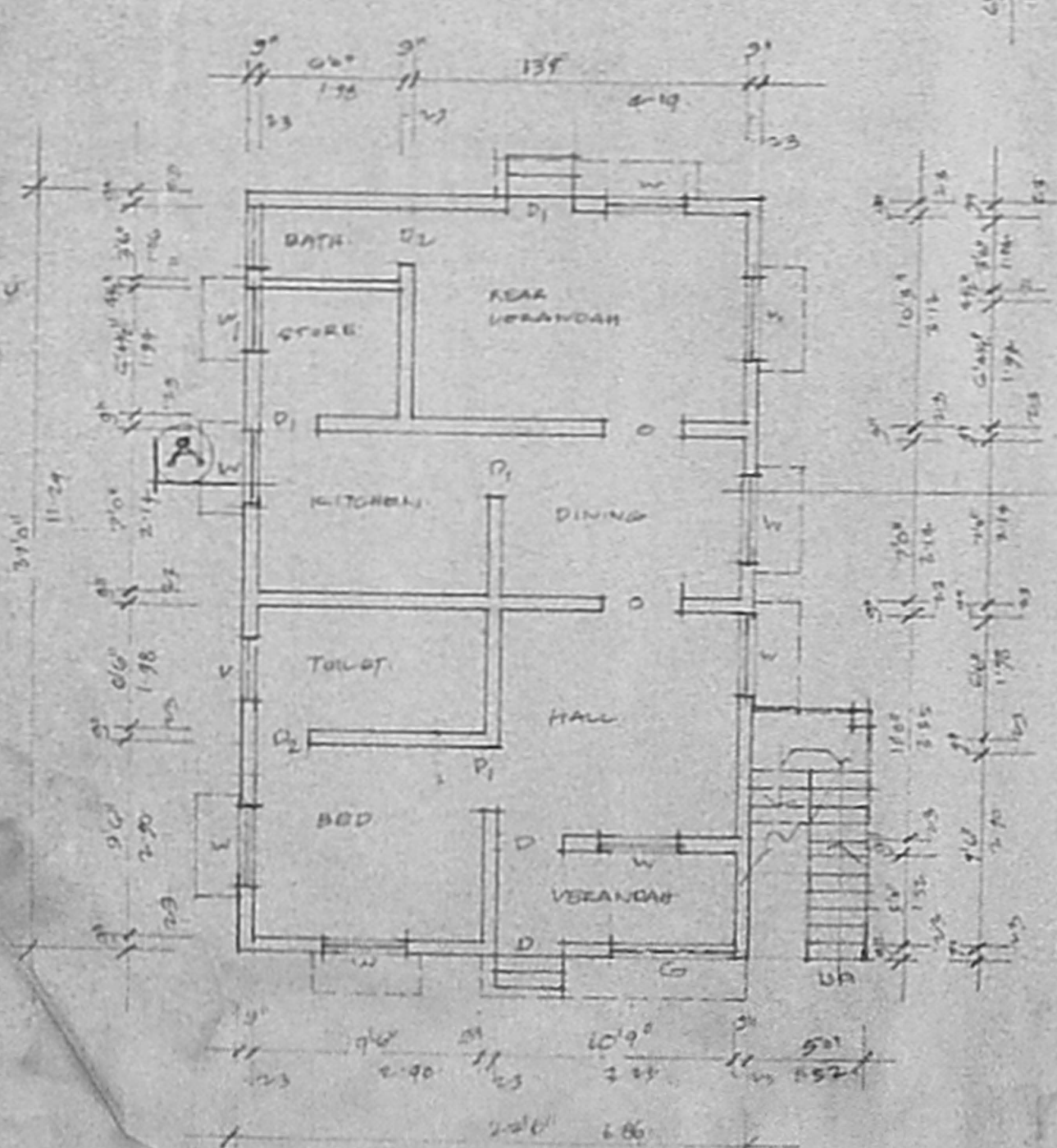

FLOOR PLAN

PLAN SHOWING THE PROPOSED DWELLING HOUSE AT P.No 38, S.No 1/W/2A, VGP GOLDEN SEA VIEW PART-I, IN V.No 142, PALAKKAM VILLAGE, SAIDAPET TALUK, CHINGLEPUT DIST. ST. THOMAS MOUNT PANCHAYAT UNION

Planning Permission No. 37 dated 5/7/91
APPROVED
Subject to the condition in this office
Letter No. A4/ dated 24/2/91
Scale: 1/100
*for Member Secretary, Madras Metropolitan Development Authority
Madras-7, 90

JOINERIES:

D	DOOR	5'0" x 3'0"	0.90 x 3.00
D1	DOOR	3'0" x 3'0"	0.90 x 3.00
D2	DOOR	4'0" x 3'0"	1.20 x 3.00
W	WINDOW	4'0" x 4'0"	1.20 x 1.20
W1	WINDOW	3'0" x 4'0"	0.90 x 1.20
V	VENTILATOR	3'0" x 3'0"	0.90 x 0.90
G	GRILL	2'0" x 3'0"	0.60 x 0.90
O	OPENING	2'0" x 3'0"	0.60 x 0.90

Building Permission D. Dis. No. 37 dated 5/7/91
APPROVED
P.F.A. No. 871/91
Commissioner,
St. Thomas Mount Panchayat,
*Union at Chitlapakkam,
Madras-600 054

81 x 37

TOTAL PLOT AREA	2	834	sq. ft. (77.34 sq. m)
PRO. G. FLOOR AREA	2	853	sq. ft. (78.44 sq. m)
PRO. F. FLOOR AREA	2	853	sq. ft. (78.44 sq. m)
TO BE DEMOLISHED AREA(S)	2	434	sq. ft. (40.14 sq. m)

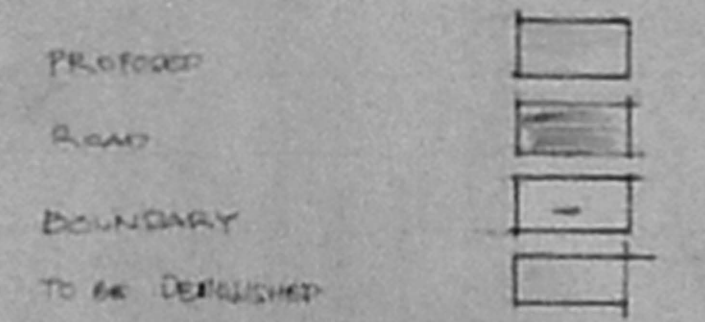

R. Mohan Rao, S.S.I.
LICENSED SURVEYOR
Corporation of Madras
REG. No. 14
AMBATTUR TOWN SHIP
ALANDUR MUNICIPALITY
Surveying Engineer & Contractor
Office: 11, Madhav Road
S. MADRAS, CHENNAI-600 007
LICENSED SURVEYOR